Symphony #45
"Farewell"
IV
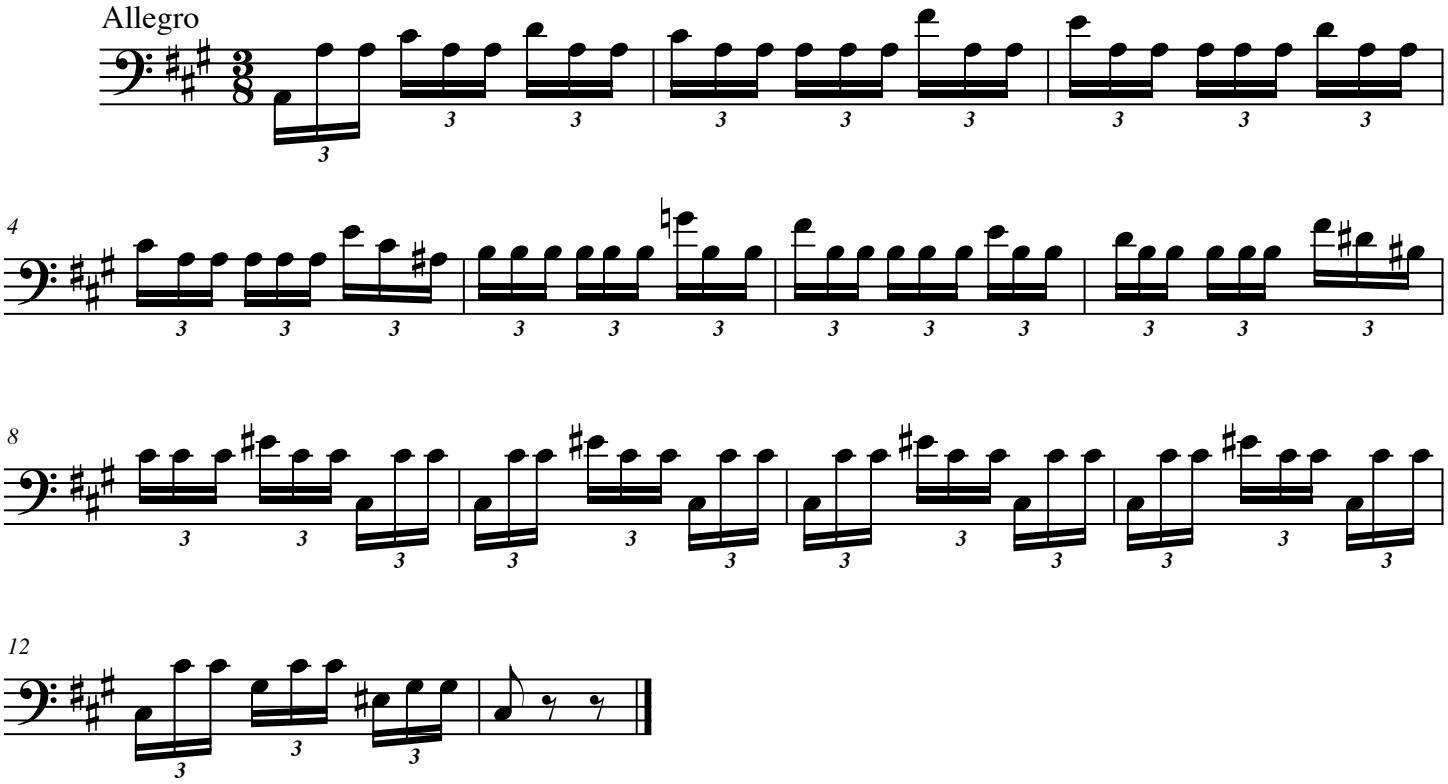
F. J. Haydn