Symphony #6
III
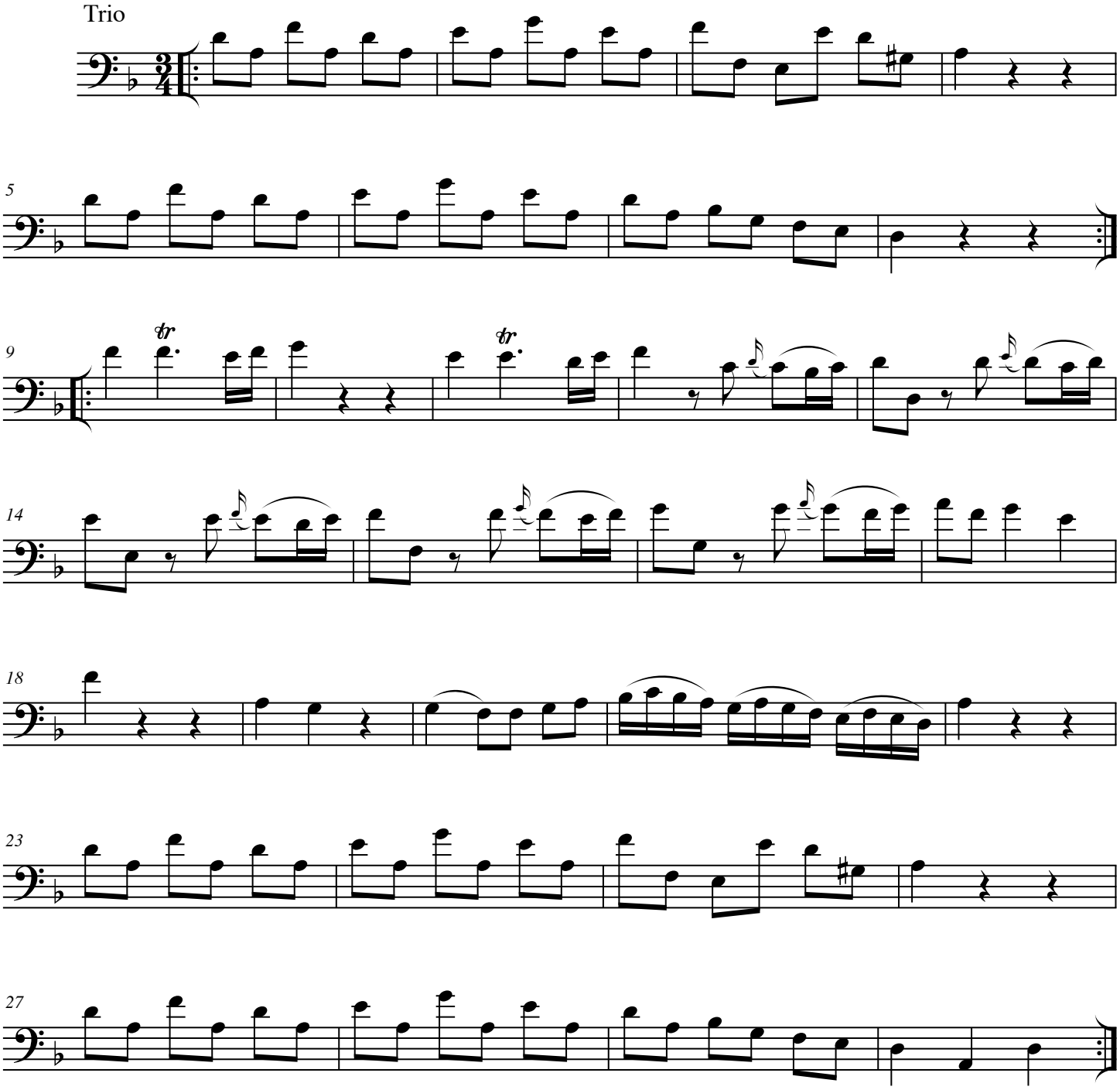
F. J. Haydn